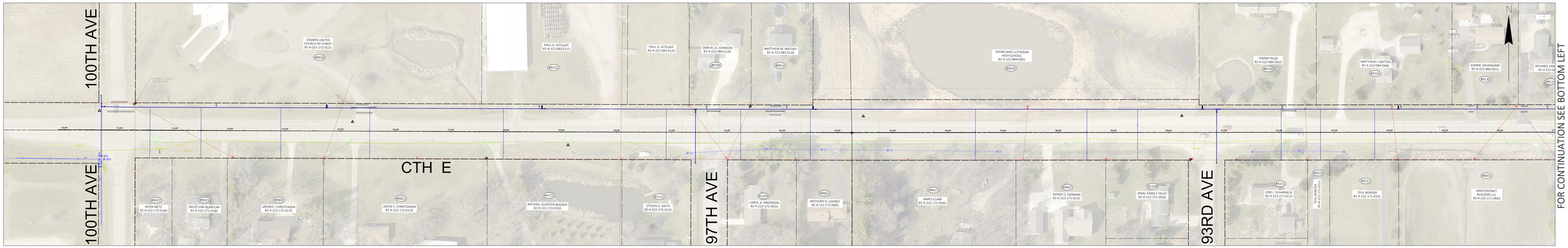
100TH AVE
CTH E
97TH AVE
93RD AVE
FOR CONTINUATION SEE BOTTOM LEFT
SOMERS UNITED CHURCH OF CHRIST 82-4-222-172-0111
PAUL D. GITZLAFF 82-4-222-083-0115
PAUL D. GITZLAFF 82-4-222-083-0125
SAMUEL A. JOHNSON 82-4-222-083-0120
MATTHEW M. MATHEY 82-4-222-083-0130
SHORELAND LUTHERAN HIGH SCHOOL 82-4-222-084-0301
TAMMY ROSE 82-4-222-084-0425
MATTHEW J. MITTEN 82-4-222-084-0406
JEANNE HAVERKAMP 82-4-222-084-0415
KEVIN METZ 82-4-222-172-0190
DAVID VAN BLARCOM 82-4-222-172-0180
JASON E. CHRISTENSEN 82-4-222-172-0170
JASON E. CHRISTENSEN 82-4-222-172-0170
MICHAEL GUENTER BOOZER 82-4-222-172-0150
STEVEN G. IMATH 82-4-222-172-0150
CAROL A. ANDERSON 82-4-222-172-0010
ANTHONY D. LOONEY 82-4-222-172-0005
JAMES CLARK 82-4-222-171-0540
WENDY S. DENMAN 82-4-222-171-0535
JANAL FAMILY TRUST 82-4-222-171-0530
LORI J. SCHARNECK 82-4-222-171-0115
TIHL BORGER 82-4-222-171-0101
MASTERCRAFT BUILDERS LLC 82-4-222-171-0043

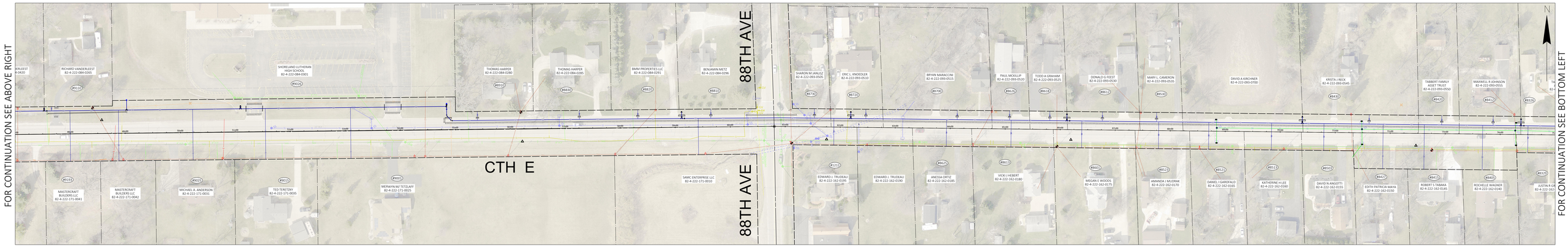
CTH E
88TH AVE
FOR CONTINUATION SEE ABOVE RIGHT
FOR CONTINUATION SEE BOTTOM LEFT
RICHARD VANDERLEEST 82-4-222-084-0265
SHORELAND LUTHERAN HIGH SCHOOL 82-4-222-084-0301
THOMAS HARPER 82-4-222-084-0280
THOMAS HARPER 82-4-222-084-0285
BMM PROPERTIES LLC 82-4-222-084-0291
BENJAMIN METZ 82-4-222-084-0296
SHARON M JANUSZ 82-4-222-093-0505
ERIC L. KNOEDLER 82-4-222-093-0510
BRYAN MARACCONI 82-4-222-093-0515
PAUL MCKLUP 82-4-222-093-0520
TODD A GRAHAM 82-4-222-093-0525
DONALD G FREST 82-4-222-093-0530
MARK L. CAMERON 82-4-222-093-0535
DAVID A KIRCHNER 82-4-222-093-0700
KRISTA J RECK 82-4-222-093-0545
TABBERT FAMILY ASSET TRUST 82-4-222-093-0550
MAXWELL R JOHNSON 82-4-222-093-0555
MASTERCRAFT BUILDERS LLC 82-4-222-171-0041
MASTERCRAFT BUILDERS LLC 82-4-222-171-0042
MICHAEL A. ANDERSON 82-4-222-171-0031
TED TERETZKY 82-4-222-171-0035
MERWYN M TETZLAFF 82-4-222-171-0025
SAMC ENTERPRISE LLC 82-4-222-171-0010
EDWARD J. TRUDEAU 82-4-222-162-0195
EDWARD J. TRUDEAU 82-4-222-162-0190
ANESSA ORTIZ 82-4-222-162-0185
VICKI J HEBERT 82-4-222-162-0180
MEGAN E WOODS 82-4-222-162-0175
AMANDA J MUDRAK 82-4-222-162-0170
DANIEL J GAROFALO 82-4-222-162-0165
KATHERINE H LEE 82-4-222-162-0160
DAVID N ANGOTTI 82-4-222-162-0155
EDITH PATRICIA MAYA 82-4-222-162-0150
ROBERT S TABAKA 82-4-222-162-0145
ROCHELLE WAGNER 82-4-222-162-0140

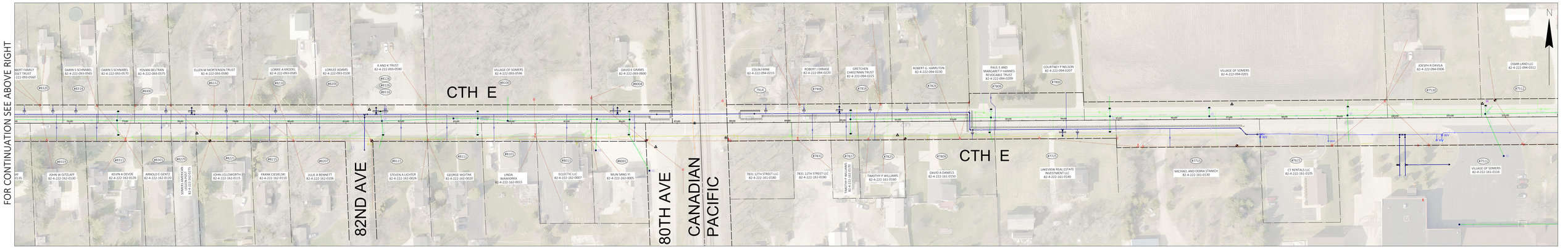
CTH E
82ND AVE
80TH AVE
CANADIAN PACIFIC
FOR CONTINUATION SEE ABOVE RIGHT
DARIN S SCHNABEL 82-4-222-093-0565
DARIN S SCHNABEL 82-4-222-093-0570
YOVANI BELTRAN 82-4-222-093-0575
ELLEN M MORTENSEN TRUST 82-4-222-093-0580
LORRIE A KRODEL 82-4-222-093-0585
LORILEE ADAMS 82-4-222-093-0100
K AND K TRUST 82-4-222-093-0590
VILLAGE OF SOMERS 82-4-222-093-0596
DAVID E GRAMS 82-4-222-093-0600
COLIN FRINK 82-4-222-094-0215
ROBERT J DIBIASE 82-4-222-094-0220
GRETCHEN CHRISTMAN TRUST 82-4-222-094-0225
ROBERT G. HAMILTON 82-4-222-094-0230
PAUL E AND MARGARET F HANNES REVOCABLE TRUST 82-4-222-094-0235
COURTNEY P NELSON 82-4-222-094-0207
VILLAGE OF SOMERS 82-4-222-094-0201
JOESPH R DAVILA 82-4-222-094-0306
DSMR LAND LLC 82-4-222-094-0312
JOHN W GITZLAFF 82-4-222-162-0130
KEVIN A DEVOE 82-4-222-162-0126
ARNOLD E GENTZ 82-4-222-162-0120
SAMUEL AMERICAN & LEGION POSTS 82-4-222-162-0115
JOHN J ELLSWORTH 82-4-222-162-0115
FRANK CIESELSKI 82-4-222-162-0110
JULIE A BENNETT 82-4-222-162-0106
STEVEN A LICHTER 82-4-222-162-0026
GEORGE WISTAK 82-4-222-162-0020
LINDA WAWHORKA 82-4-222-162-0015
EQUETIC LLC 82-4-222-162-0007
MUN SANG YI 82-4-222-162-0005
7831 12TH STREET LLC 82-4-222-161-0180
7831 12TH STREET LLC 82-4-222-161-0190
TIMOTHY WILLIAMS & ALISON DOLLOTT
TIMOTHY P WILLIAMS 82-4-222-161-0160
DAVID A DANIELS 82-4-222-161-0150
LAKEVIEW REAL ESTATE INVESTMENT LLC 82-4-222-161-0140
MICHAEL AND DEBRA STANICH 82-4-222-161-0130
CT RENTALS LLC 82-4-222-161-0105
VILLAGE OF SOMERS 82-4-222-161-0116